

LimeLight provides the speed and versatility of an IPL with the accuracy and precision of a laser. The AcuTip 500's specially designed tip (6.35 mm in diameter) allows treatment only where needed for safe focal treatment of pigmented and vascular lesions. The combination of LimeLight and AcuTip500 provides a solution to maximize single treatment results.

Practice benefit

- High efficacy and low risk
- No downtime
- Safe on skin types I - IV
- Programmable wavelengths
- No disposables



Dyschromia

Skin type IV, Japanese, 46-year-old, Female

LimeLight followed by AcuTip

Treatment Protocol

LimeLight

Program: B mode
Cooling: Sun mode
Fluence: 12 J/cm²
Interval: 1 week
of treatments: 2 Tx

AcuTip500

Program: B mode
Fluence: 14 J/cm²
of treatments: 1 Tx



Before

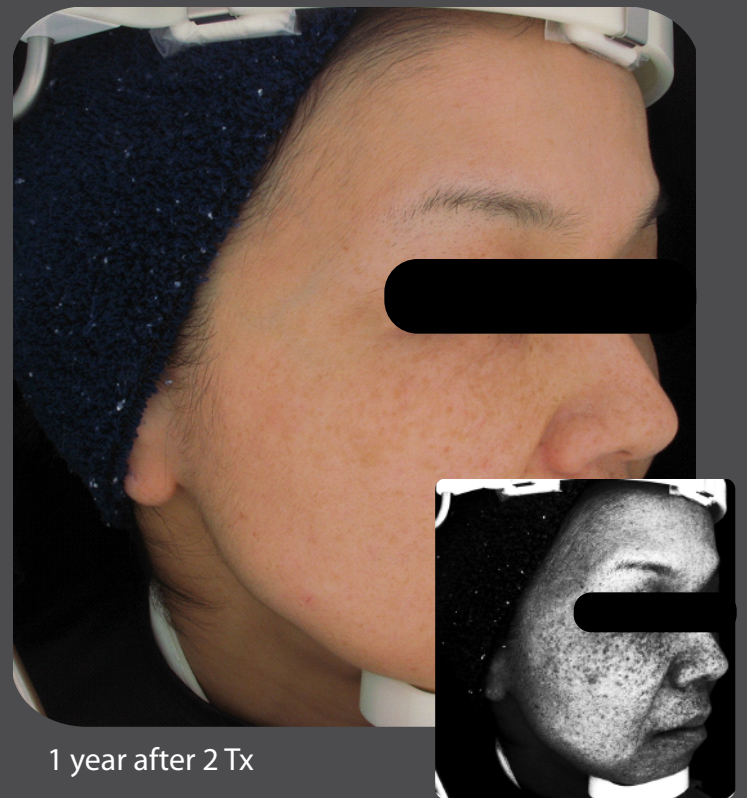

1 year after 2 Tx

Photos courtesy of Rie Yamashita, M.D. Shonan Kamakura General Hospital, Kanagawa, Japan